

Paragraph 4.2.8
Descendants of
John Clifton Henderson
&
Lydia Ann Stephens

Paragraph	Descendant
4.2.8.1	Eugene Archie "E.A" Henderson (1907-1974)
4.2.8.2	Nellie Roena Henderson (1909-1997)
4.2.8.3	Twin Infant Daughters (1911-1911)
4.2.8.4	Frances Evaline Henderson (1912-1987)
4.2.8.5	James Waller Henderson (1914-2003)
4.2.8.6	Essie Winona Henderson (1917-2005)
4.2.8.7	Helen Doris Henderson (1923-2001)
4.2.8.8	Anna Blanche Henderson (1929-2001)

4.2.8 Relationship: Grandchild of William Franklin Henderson and Agness Robinson Stephens		
Husband	Marriage	Wife
John Clifton Henderson	Date: 16Jan1907	Lydia "Lyd" Ann Stephens
DOB: 14Apr1884	Location: Beulah Baptist Church, Snoddy, Greene County, AL	DOB: 10May1887
City/State: Snoddy (near Knoxville), Greene County, AL		City/State: Snoddy, Greene County, AL
Residence: 1900-1920+ Precinct 10 Union, Greene County, AL	Children	Residence: 1900 - Precinct 17 Hickman, Tuscalossa County, AL
Residence: 1930- Clinton, Greene, AL	1. Eugene Archie "E.A." Henderson (1907-1974)	Residence: 1910-1920+ Union, Greene, AL
Date of Death: 17Aug1941	2. Nellie Roena Henderson (1909-1997)	Date of Death: 14Jul1941
Cemetery: Beulah Baptist Church, Ralph, AL	3. Twin Infant Daughters (1911-1911)	Cemetery: Beulah Baptist Church, Ralph, AL
City, State: Clinton, Greene County, AL	4. Frances Evaline Henderson (1912-1987)	City, State: Clinton, Greene County, AL
Father: Edmund Waller Henderson (1839-1917)	5. James Waller Henderson (1914-2003)	Father: James Benjamin Stephens (1858-1925)
Mother: Elizabeth Jane Cartee (1851-1885)	6. Essie Winona Henderson (1917-2005)	Mother: Josephine Drummond (1862-1937)
	7. Helen Doris Henderson (1923-2001)	
	8. Anna Blanche Henderson (1929-2001)	
NOTES		NOTES
John attended a rural 1-room school. He grew up attending Beulah Baptist Church. He was a deacon at Beulah later in life.		Per 1920 census, John & Lydia owned their home with no mortgage.
Six of their children graduated from Greene County High School in Eutaw, AL. E.A. was 21 when he graduated from high school as part of its first graduating class in 1928.		
John died 5 weeks after Lydia had passed. Family believed that both died of heart attacks - there was no MD or autopsy involved.		
John was a farmer, carpenter, and Justice of Peace in Greene County. He was always active in county government.		

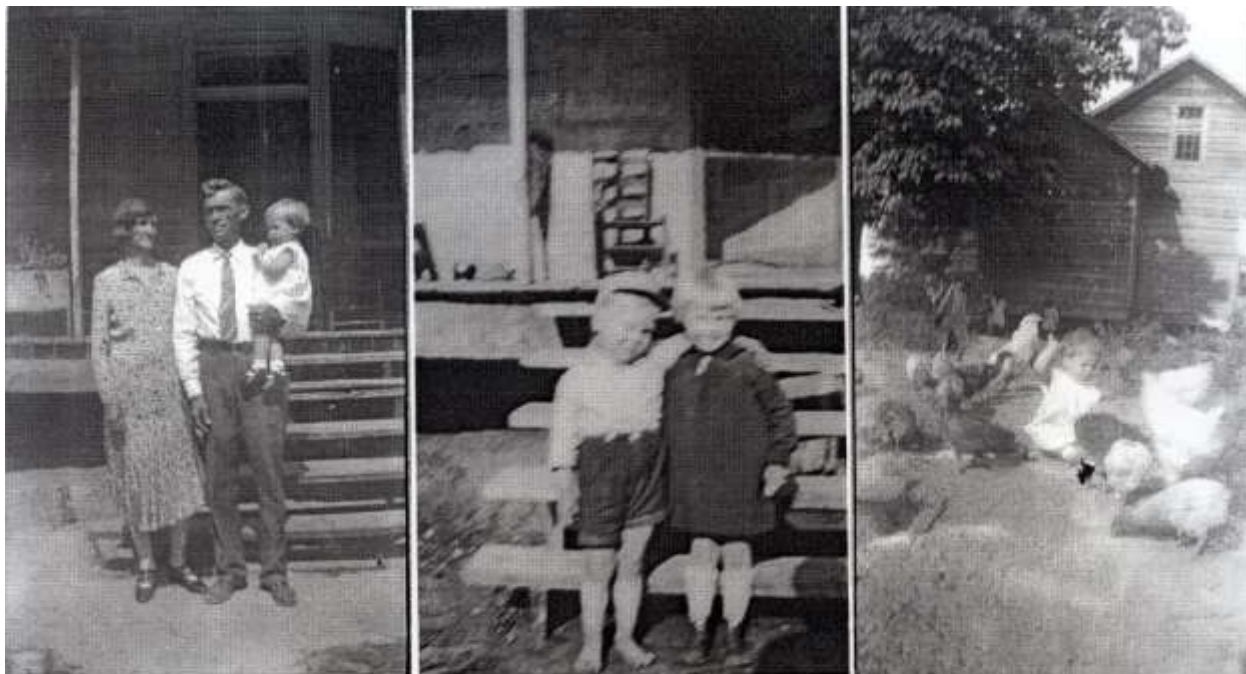

**Hendersons' house, old stagecoach house, Clinton, Greene Co., Alabama
Lydia, John C. & Blanche; Ed Winston & Doris Henderson; back/house, Blanche playing.**



John Clifton and Lydia Henderson w/ Roena (left) and Archie (E.A.) (right) - circa 1911



Lydia Ann Stephens (circa 1940)
(white stuff in background is snow)



John Clifton Henderson, road in front of home in Clinton, Ala., maybe in late 1930s.



John Clifton & Lydia Ann Stephens Henderson
(Ann Ella Henderson Collier's paternal grandparents)



Children of John Clifton & Lydia Henderson (c1954)



Tombstone - John Clifton Henderson and Lydia Ann Stephens at Beulah Baptist Church Cemetery





Henderson Family Reunion in Nashville (c1989)



Winona, Lydia, Frances, (If) Blanche, Doris Henderson



**Winona, Frances, Lydia, Doris Henderson
Blanche Henderson, Ray Porter, Carolyn Henderson**



Hendersons/cousins, back row/left: Ucal, Roena, Eula. Front row from left: Frances, Ocie, Eula's sisters Nancy & Mary Ida.

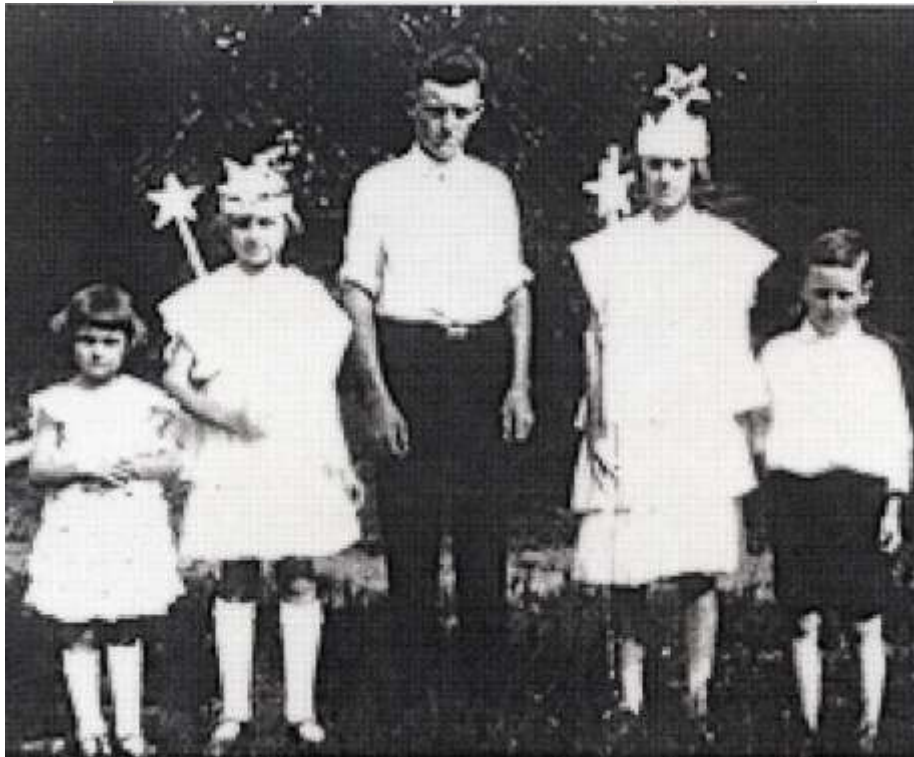

Hendersons: Winona, Frances, Archie, Roena, Waller

4.2.8.1 Relationship: GGrandchild of William Franklin Henderson and Agness Robinson Stephens		
Child / Husband	Wife #1	Wife #2
Eugene Archie "E.A." Henderson	Elizabeth King Scarborough	Elizabeth "Libba" Bardwell Montgomery
DOB: 17Dec1907	13Feb1908	25Mar1907
City/State: Knoxville, Greene County, AL	Aliceville, AL	Sayre, Jefferson County, AL (pronounced Say-ree)
Marriage:	11May1930 at Clinton Baptist Church; divorced 7July1937	2Oct1937 in Tuscaloosa, AL at home of Dr Harold Francis Branch
Residence: 1935 - Tuscaloosa, AL	Residence: Aliceville, AL	Residence: - 1937 Tuscaloosa, AL
Residence: 1938+ - Nashville, TN		Residence: 1938 - 1974 Nashville, TN
		Residence: 1974+ - Dallas and Richardson, TX
Date of Death: 2Apr1974	4Apr1992	19Mar1988
Cemetery: Williamson Memorial Gardens at Franklin, TN	Oak Grove Presbyterian Church Cemetery at Aliceville, AL	Williamson Memorial Gardens at Franklin, TN
City, State: Franklin, Williamson County, TN	Tuscaloosa, AL	Richardson, TX (died in Richardson Manor Nursing Home)
Father: John Clifton Henderson (1884-1941)	Father: Henry Scarborough (1864-1942)	Father: Roy Rupert Montgomery (1884-1941)
Mother: Lydia Ann Stephens (1887-1941)	Mother: Dolly Hinton (1865-)	Mother: Ella Cleveland Fridelle (1884-1964)
	Children	Children
	1. Carolyn Elizabeth Henderson (1932-)	1. Milton Eugene Henderson (1939-2017)
		2. Ann Ella Henderson (1942-)
NOTES		NOTES
E.A. married Elizabeth King Scarborough (1908-1992) on 11May1930 @ Clinton Baptist Church. They had one daughter (Carolyn Henderson Temple Russell) who was born 2Jan1932 in Aliceville, Pickens County, AL.		George and Ann Ella moved to Garland, TX in Aug1974. Shortly afterward, Libba also moved to Texas. She had an apartment located in Dallas, TX not far from the Colliers. She lived alone until she had to enter a nursing home because of dementia problems.
E.A. was Sunday School Superintendent and Secretary-Treasurer for Harpeth Heights Baptist Church in Bellevue, TN (now Nashville).		Ruth Stephens (Libba's sister) used to visit Libba and Ann Ella in Virginia, Aurora CO, and Garland TX for 15+ Christmas seasons. We played lots of bridge and enjoyed our daily banana split from Braum's (in Texas).
E.A. retired from Baptist Sunday School Board in Nashville in 1972.		
E.A. was member of International Accounting Society with advanced accounting degree (or certificate) from University of TN extension.		

<p>E.A. and Elizabeth Scarborough obviously had problems with their marriage. E.A. relocated to Tuscaloosa sometime prior to mid-1935 for employment purposes. Elizabeth refused to move away from Aliceville, AL - the couple divorced in May 1937. Elizabeth married Sammy Cockrell after her divorce from E.A.</p>	
<p>1940 Census - E.A. was listed as Traffic Manager for Consolidated Bus Service in Nashville, TN. Family address was 2609 Turner Avenue.</p>	





E.A. (extreme left - 2nd row) was member of first graduating class from Greene County H.S. in Eutaw, AL



Descendants of John Clifford Henderson and Lydia Ann Stephens
Page 4.2.8-13



**Elizabeth Scarbrough & Archie
Henderson, first marriage to
Carolyn H. Temple's mother.**

4.2.8.1.1 Relationship: GGGrandchild of William Franklin Henderson and Agness Robinson Stephens		
Child	Husband #1	Husband #2
Carolyn Elizabeth Henderson	Porter Rogers Temple	William Audie "Dusty" Russell (2nd marriage)
DOB: 2Jan1932	DOB: 12Dec1928	DOB: 10May1930
City/State: Aliceville, AL	City/State: Williamson County, TN	City/State: Aliceville, AL
Marriage:	1952 - Harpeth Heights Baptist Church in Nashville, TN	29Sep2000 at Harpeth Heights Baptist Church in Nashville, TN
Residence: Nashville, TN	Residence: Williamson County, TN	Residence: 2000+ - Nashville, TN
Date of Death:	26Sep1998	23Feb2014
Cemetery:	Cemetery: Harpeth Hills Memorial Garden in Davidson County, TN	Cemetery: Pilgrim Rest Cemetery at Sapps, AL
City, State:	City/State: Williamson County, TN	City/State: Nashville, TN
Father: Eugene Archie Henderson (1907-1974)	Father: William Herbert Temple (1899-1978)	Father: James Audie Russell (1902-1992)
Mother: Elizabeth King Scarborough (1908-1992)	Mother: Mary Rogers (1904-1989)	Mother: Annie Mae Turnipseed (1910-2003)
Notes	Children	
Carolyn was half- sister to Milton Eugene Henderson and Ann Ella Henderson Collier.	1. William "Bill" Henderson Temple (1953-2003)	
	2. Karen Elizabeth Temple (1956-)	
	3. Lisa Gayle Temple (1962-)	





4.2.8.1.1.1	Relationship: GGGGrandchild of William Franklin Henderson and Agness Robinson Stephens	
	Child	Marriage
	Spouse	
William "'Bill" Henderson Temple	Date: 22Feb1976	Cecelia Wells
DOB: 23Aug1953	Location: Calvary Baptist Church at Madison, TN	DOB: 1953
City/State: Nashville, TN		City/State: Jackson, TN
Date of Death: 5Oct2003	No Children	Date of Death:
Cemetery: Woodlawn Cemetery in Nashville, TN		Cemetery:
City, State: Jackson, MS		City/State:
Father: Porter Rogers Temple (1928-1998)		Father:
Mother: Carolyn Elizabeth Henderson (1932-)		Mother:
	Notes	Notes
Bill was afflicted with a rare non-malignant tumor which wrapped itself around his lower spine. Bill was forced to undergo 25+ major surgeries over latter 25 years of his life in an (ultimately) unsuccessful attempt to remove the tumor (or at least stop its growth).		Cecelia married husband #2 approximately two years after Bill had passed. She has been active in Baptist Church work in Jackson, MS since she and Bill relocated there.



Bill Temple graduating from Belmont University in Nashville, TN

4.2.8.1.1.2	Relationship: GGGGrandchild of William Franklin Henderson and Agness Robinson Stephens	
	Child / Sister	Child / Sister
	Karen Elizabeth Temple	Lisa Gayle Temple
	DOB: 6Apr1956	DOB: 10Sep1962
	City/State: Nashville, TN	City/State: Memphis, TN
	Residence: Franklin, Williamson County, TN	Residence: Franklin, Williamson County, TN
	Date of Death:	Date of Death:
	Cemetery:	Cemetery:
	City, State:	City/State:
	Father: Porter Rogers Temple (1928-1998)	Father: Porter Rogers Temple (1928-1998)
	Mother: Carolyn Elizabeth Henderson (1932-)	Mother: Carolyn Elizabeth Henderson (1932-)

Note: Karen and Lisa have lived together most of their adult lives. Carolyn was also living with them after her 2nd husband (Dusty Russell) had died before she had to enter a nursing home.



Lisa, Carolyn, and Karen Temple (c1990)

4.2.8.1.2 Relationship: GGGrandchild of William Franklin Henderson and Agness Robinson Stephens		
Child / Husband	Wife #1	Wife #2 thru Wife #5
Milton Eugene Henderson Sr	Suzanne "Susie" Alaine Lancaster	Milton married 4 additional times after he and Susie were divorced - no children
DOB: 3Feb1939	16May1944	
City/State: Tuscaloosa, AL (Old Druid City Hospital)	Nashville, TN	
Marriage	14Sep1963 in Nashville, TN; divorced 25Jan1974 in Nashville, TN	
Date of Death: 9Mar2017	Date of Death:	
Cemetery: Harpeth Hills Memorial Garden at Nashville, TN	Cemetery:	
City, State: Nashville, TN	City/State	
Father: Eugene Archie Henderson (1907-1974)	Father:	
Mother: Elizabeth Bardwell Montgomery (1907-1988)	Mother:	
	Children	
	1. Milton Eugene Henderson, Jr (1964-)	
	2. Charles Montgomery Henderson (1965-)	
	3. Sharon Suzanne Henderson (14Nov1968-)	



Milton Henderson and Susie Lancaster, c2001



4.2.8.1.2.1	Relationship: GGGGrandchild of William Franklin Henderson and Agness Robinson Stephens	
Child	Marriage	Wife
Milton Eugene "Gene" Henderson, Jr	Date: 3Mar1990	Kristine Lemoyne Mathis
DOB: 22Sep1964	Location: Nashville, TN	DOB:
City/State: Titusville, FL	Children	City/State:
Date of Death:	1. Chase Waller Henderson (21May1997-)	Date of Death:
Cemetery:	2. Connor Mathis Henderson (18Oct2000-)	Cemetery:
City, State:		City/State
Father: Milton Eugene Henderson (1939-2017)		Father:
Mother: Suzanne Alaine Lancaster (1944-)		Mother:



Gene, Kristine, Chase, and Connor (c2001)

4.2.8.1.2.2 Relationship: GGGGrandchild of William Franklin Henderson and Agness Robinson Stephens		
Child / Husband	Wife #1	Wife #2
Charles Montgomery "Monty" Henderson	Susan Virginia Wilson	Sherry Sue Moses
DOB: 2Sep1965	DOB: 14Sep1963	DOB:
City/State: Titusville, FL	City/State:	City/State:
Marriage	Marriage: 30Sep1983 in Putnam, TN; divorced 3Mar1987	Marriage: 3Sep2001 in Tellico Plains, TN
Residence:	Residence:	Residence:
Date of Death:	Date of Death:	Date of Death:
Cemetery:	Cemetery:	Cemetery:
City, State:	City/State	City/State
Father: Milton Eugene Henderson (1939-2017)	Father:	Father:
Mother: Suzanne Alaine Lancaster (1944-)	Mother:	Mother:
	Children	Children
	1. Ashley Michelle Henderson (1984-)	1. Emily Paige Henderson (6Dec2002-)



Monty & Sherry Henderson, c2001

4.2.8.1.2.2.1	Relationship: GGGGGrandchild of William Franklin Henderson and Agness Robinson Stephens	
Child	Marriage	Spouse
Ashley Michelle Henderson	Unmarried as of May2017	
DOB: 22Feb1984		DOB:
City/State: Nashville, FL		City/State:
Date of Death:		Date of Death:
Cemetery:		Cemetery:
City, State:		City/State
Father: Charles Montgomery Henderson (1965-)		Father:
Mother: Susan Virginia Wilson (1963-)		Mother:

4.2.8.1.2.3	Relationship: GGGGrandchild of William Franklin Henderson and Agness Robinson Stephens	
Child	Marriage	Wife
Sharon Suzanne Henderson	Unmarried as of May2017	
DOB: 14Nov1968		
City/State: Nashville, TN		
Date of Death:		
Cemetery:		
City, State:		
Father: Milton Eugene Henderson (1939-)		
Mother: Suzanne Alaine Lancaster (-)		



Sharon Henderson (c1985)

4.2.8.1.3 Relationship: GGGrandchild of William Franklin Henderson and Agness Robinson Stephens		
Child	Marriage	Spouse
Ann Ella Henderson	Date: 5 June 1968	George Arthur Collier
DOB: 4Mar1942	Location: Franklin, TN	DOB: 3Jul1946
City/State: Nashville, TN	Married at home of Ann's parents	City/State: Holcomb, Mo (born at home)
Residence: Biloxi, Miss (1967-1969)		Residence: Biloxi, Miss (1967-1968)
	Children	Residence: Alexandria, VA (1969-1972)
	Unnamed F (Andrews AFB Hospital, MD) - 22Apr1970	Residence: Aurora, CO (1972-1974)
	Lesli Ann Collier (1972 -)	Residence: Garland, TX (1974-2003)
	Grant Arthur Collier (1977-)	Residence: Severn, Md (2004-2009)
		Residence: Nashville, TN (2007-)
Father: Eugene Archie (E.A.) Henderson (1907-1974)		Father: Jack David Collier (1924-1971)
Mother: Elizabeth Bardwell Montgomery (1907-1988)		Mother: Opal Imogene Becker (1924-2006)



George & Ann Collier (c2016)



Ann Ella Henderson
Nursing School - 1963 Captain USAF - 1968

Note: Ann and George met while both of were in the US Air Force stationed at Keesler AFB in Biloxi, Mississippi. Ann was RN working at the base hospital while George was a newly-commissioned 2nd Lt attending radar school. They met when both moved into the same apartment building located on Hwy 90 which ran along the beach in Biloxi. That apartment building still stands as of 2017- it withstood direct hits from both Hurricane Camille in 1969 and Hurricane Katrina in 2005.



Sisters - Carolyn Temple & Ann Ella Henderson (c2010)

4.2.8.1.3.1	Relationship: GGGGrandchild of William Franklin Henderson and Agness Robinson Stephens	
Husband	Marriage	Wife
Lesli Ann Collier	Date: 3 Sept 1994	Darin Andrew Louck
DOB: 30 January 1972	Location: Garland, TX	DOB: 31 May 1972
City/State: Alexandria, VA	Married in St Philips Methodist Church	City/State: Tulsa, Oklahoma
Date of Death:	Children	Date of Death:
Cemetery:	Ryan Andrew Louck (14July2000 -)	Cemetery:
City, State:	Brady Kyle Louck (5Oct2004-)	City, State:
Father: George Arthur Collier (1946-)		Father: Donald Wayne Louck (1952-)
Mother: Ann Ella (Henderson) Collier (1942-)		Mother: Patricia Diane Jackson (1952-)



from L: Ryan, Lesli, Brady, & Darin Louck (c2014)
(at South Padre Island, TX)

4.2.8.1.3.2	Relationship: GGGGrandchild of William Franklin Henderson and Agness Robinson Stephens	
Child	Marriage	Spouse
Grant Arthur Collier	Date: 14 March 2009	Gina Louise Scagliola
DOB: 30 October 1977	Location: Lake Havasu City, AZ	DOB: 19 April 1978
City/State: Presbyterian Hospital, Dallas, TX	Married outdoors overlooking LHC London Bridge	City/State: Rohnert Park, Sonoma County, Ca
Date of Death:	Children	Death of Death:
Cemetery:	Dominic Arthur Collier (28Mar2011 -)	Cemetery:
Location:	Elizabeth Louise Collier (14Dec2012-)	Location:
Father: George Arthur Collier (1946 -)		Father:
Mother: Ann Ella Collier (1942 -)		Mother:



from L: Betty, Grant, Dominic, & Gina Collier (c2016)

4.2.8.2 Relationship: GGrandchild of William Franklin Henderson and Agness Robinson Stephens		
Child	Spouse #1	Spouse #2
Nellie <u>Roena</u> Henderson	John William Colson	Frank Lee Grisham
DOB: 5Aug1909	12Aug1908	5Dec1911
City/State: Clinton, Greene County, AL	Bethany, AL	Granville, TN
Marriage:	19Sep1929 in Greene County, AL	23Nov1960 in Nashville, TN
Date of Death: 3Dec1997	21Aug1941	11Apr1961
Cemetery: Woodlawn Roesch-Patton Memorial Park at Nashville, TN	Memorial Park at Tuscaloosa, AL	Woodlawn Roesch-Patton Memorial Park at Nashville, TN
City, State: Huntsville, AL	Tuscaloosa, AL	Nashville, TN
Father: John Clifton Henderson (1884-1941)	John C Colson (-)	Oscar Alexander Grisham (1889-1957)
Mother: Lydia Ann Stephens (1887-1941)	Roma Winston (-)	Jennie Elizabeth Sutton (1888-1973)
	Children	No Children
	1. Dorothy Nell Colson (1930-2014)	
	2. John Richard Colson (1941-2014)	

Note: John was working with his brother-in-law James Waller Henderson on the Dixie Coaches bus line there in Birmingham for about five years prior to his death.



Roena (about age16)



Sisters - Winona & Roena Henderson (c1990)



John William Colson
8/12/1908 to 8/19/1941
buried Tuscaloosa Memorial Gardens



Aunt Roena Colson, Richard & Dot, grave John William Colson, Tuscaloosa Memorial Gardens, 1942, Old B'ham Highway.

4.2.8.2.1	Relationship: GGGrandchild of William Franklin Henderson and Agness Robinson Stephens	
Child	Marriage	Spouse
Dorothy 'Dot' Nell Colson	Date: 11May1951	James Edward Griggs, Jr.
DOB: 5Sep1930	Location: Nashville, TN	DOB: 25Apr1928
City/State: Eutaw, AL		City/State: Chicago, Ill
Date of Death: 1Dec2014	Children	Date of Death: 4Mar2017
Cemetery: Woodlawn Roesch-Patton Cemetery at Nashville, TN	1. John Mark Griggs (1959-) - adopted	Cemetery: Woodlawn Roesch-Patton Cemetery at Nashville, TN
City, State: Brentwood, TN	2. Sheryl Lee Griggs (1961-)	City, State: Brentwood, TN
Father: John William Colson (1908-1941)		Father: Edward Griggs (-)
Mother: Nellie Roena Henderson (1909-1997)		Mother: Florence ?? (-)



Dot & James w/ grandchildren (c2005)



4.2.8.2.1.1	Relationship: GGGGrandchild of William Franklin Henderson and Agness Robinson Stephens	
Child	Marriage	Spouse
John Mark Griggs (adopted)	Unmarried as of May2017	
DOB: 4Feb1959		
City/State: Nashville, TN		
Date of Death:		
Cemetery:		
City, State:		
Father: James Edward Griggs, Jr (1928-2017)		
Mother: Dorothy Nell Colson (1930-2014)		

4.2.8.2.1.2	Relationship: GGGGrandchild of William Franklin Henderson and Agness Robinson Stephens	
Child	Marriage	Spouse
Sheryl "Sheri" Lee Griggs	Date: 8Apr1989	Gregory Thomas Schmidt
DOB: 6May1961	Location:	DOB:
City/State: Nashville, TN		City/State:
Date of Death:	Children	Date of Death:
Cemetery:	1. Michael Thomas Schmidt (1990 -)	Cemetery:
City, State:	2. Megan Kellie Schmidt (1994-)	City, State:
Father: James Edward Griggs, Jr (1928-2017)		Father:
Mother: Dorothy Nell Colson (1930-2014)		Mother:



The Schmidt Family (c2000)

4.2.8.2.1.2.1	Relationship: GGGGGrandchild of William Franklin Henderson and Agness Robinson Stephens	
Child	Marriage	Spouse
Michael Thomas Schmidt	Unmarried as of May2017	
DOB: 22Feb1990		DOB:
City/State: Nashville, TN		City/State:
Date of Death:		Date of Death:
Cemetery:		Cemetery:
City, State:		City, State:
Father: Gregory Thomas Schmidt (-)		Father:
Mother: Sheryl Lee Griggs (1961-)		Mother:

4.2.8.2.1.2.2	Relationship: GGGGGrandchild of William Franklin Henderson and Agness Robinson Stephens	
Child	Marriage	Spouse
Megan Kellie Schmidt	Date: 11Jun2016	Zachary Johnson
DOB: 1May1994	Location: Nashville, TN	DOB:
City/State: Nashville, TN		City/State:
Date of Death:	Children	Date of Death:
Cemetery:		Cemetery:
City, State:		City, State:
Father: Gregory Thomas Schmidt (-)		Father:
Mother: Sheryl Lee Griggs (1961-)		Mother:

4.2.8.2.2	Relationship: GGGrandchild of William Franklin Henderson and Agness Robinson Stephens	
Child	Marriage	Spouse
John Richard Colson	Date: 17Nov1963	Shirley Patricia "Pat" Smith
DOB: 19Apr1941	Location: Birmingham, AL	DOB: 21Dec1942
City/State: Tuscaloosa, AL		City/State:
Date of Death: 13Nov2014	Children	Date of Death:
Cemetery: Locust Grover Cemetery at New Market, AL	1. William 'Bill' Anthony Colson (1967-)	Cemetery:
City, State: New Market, AL	2. John Walter Colson (1974-)	City, State:
Father: John William Colson (1908-1941)		Father:
Mother: Nellie Roena Henderson (1909-1997)		Mother:



4.2.8.2.2.1	Relationship: GGGGrandchild of William Franklin Henderson and Agness Robinson Stephens	
Child	Marriage	Spouse
William 'Bill' Anthony Colson	Date: 14Dec1991	Sharon Lisette Daniel
DOB: 13Apr1967	Location:	DOB: 14Oct1966
City/State: New Market, AL		City/State:
Date of Death:	Children	Date of Death:
Cemetery:	1. Katelyn "Katie" Elizabeth Colson (22Mar1994 -)	Cemetery:
City, State:	2. Ryan Colson (1997-)	City, State:
Father: John Richard Colson (1941-2014)	3. Jacob Colson (2001-)	Father:
Mother: Shirley Patricia Smith (-)		Mother:

4.2.8.2.2.2	Relationship: GGGGrandchild of William Franklin Henderson and Agness Robinson Stephens	
Child	Marriage	Spouse
John Walter Colson	Date:	Tammy ??
DOB: 25Apr1974	Location:	DOB:
City/State: New Market, AL		City/State:
Date of Death:	Children	Date of Death:
Cemetery:		Cemetery:
City, State:		City, State:
Father: John Richard Colson (1941-2014)		Father:
Mother: Shirley Patricia Smith (-)		Mother:

4.2.8.3	Relationship: GGrandchild of William Franklin Henderson and Agness Robinson Stephens		
	Child	Marriage	Spouse
	Twin Infant Daughters Henderson	Infant Deaths	
	DOB: 7Jun1911		
	City/State: Clinton, Greene County, AL		
	Date of Death: 27 & 28Jun1911		
	Cemetery: Beulah Baptist Church Cemetery		
	City, State: Snoddy, Greene County, AL		
	Father: John Clifton Henderson (1884-1941)		
	Mother: Lydia Ann Stephens (1887-1941)		



Tombstone @ Beulah Baptist Church Cemetery

4.2.8.4	Relationship: GGrandchild of William Franklin Stephens and Agness Robinson Stephens	
	Child	Marriage
	Frances Evaline Henderson	Date: 18Sep1932
		Spouse
	DOB: 28May1912	Marvin Lindsey Porter
	Location: Clinton, Greene County, AL	DOB: 23Jul1911
	City/State: Clinton, Greene County, AL	City/State: Snoddy, AL
	Date of Death: 15Jan1987	Children
	Cemetery: Mesopotamia Cemetery at Eutaw, AL	1. Marvin Raymond 'Ray' Porter (1933-1960)
	City, State: Aliceville, AL	Date of Death: 1Jun1989
	Father: John Clifton Henderson (1884-1941)	Cemetery: Mesopotamia Cemetery at Eutaw, AL
	Mother: Lydia Ann Stephens (1887-1941)	City, State: Clinton, AL
		Father: Jesse Hardin Porter (1881-1962)
		Mother: Susan Hazeltine Drummond (1880-1965)



Winona, Doris, & Frances Henderson



Saddy's sister

The good ole days

Photo special to the Independent

Evelyn Yeager shared this 1929 or 1930 graduating class of Greene County High School with the *Independent*. They are (L-R) seated: Julia Byrd, unknown, front row; William Pearce, Maple Williams, Roy Grubbs, Katherine Hardy, Elizabeth Archibald, teacher; Earnest Stephens, Marine Johnson, Frances Henderson; back row; James Tuck, Harlan Williams, Marvin Gray, Harold Smart, Madie Jackson, Ruth Lamb, James McAlpin and Minnie Greene. If you can identify the unknown lady seated in front or know the year this class graduated, please let the *Independent* know. Another class will be featured next week.

4.2.8.4.1	Relationship: GGGrandchild of William Franklin Stephens and Agness Robinson Stephens	
Child	Marriage	Spouse
Marvin Raymond 'Ray' Porter	Date: 6Oct1956	Margie Ilean "Nell" Caples (2nd marriage)
DOB: 20Jul1933	Location: Macon, GA	DOB: 26Feb1933
City/State: Clinton, AL		City/State: Arkansas
Date of Death: 17Jun1960	Children	Date of Death: 22Mar1984
Cemetery: Mesopotamia Cemetery at Eutaw, AL	1. Thomas Paul Porter (1955-) - adopted	Cemetery: Minneola Cemetery in Lake County, FL
City, State: Demopolis, AL	2. Raymond Lindsey Porter (1957-)	City, State: Clermont, FL
Father: Marvin Lindsey Porter (1911-1989)	3. Richard Clyde Porter (1959-1978)	Father: Daniel H Cafle (1903-)
Mother: Frances Evaline Henderson (1912-1987)		Mother: Chlolee Cafle (1915)
Marvin died in an auto accident near Eutaw, AL		

Margie Caples married David George on 24Oct1946 in Manilla, Arkansas; Divorced ??.



4.2.8.4.1.1	Relationship: GGGrandchild of William Franklin Stephens and Agness Robinson Stephens	
Child	Marriage	Spouse
Thomas 'Tommy' Paul Porter (adopted)	Date: 27Mary1978	Tammy Denise Thomas
DOB: 30Sep1955	Location: Clinton, AL	DOB: 18Jan1960
City/State: Clinton, AL		City/State:
Date of Death:	Children	Date of Death: 23Jun2007
Cemetery:	1. Tiffany Denise Porter (1984-)	Cemetery:
City, State:		City, State: Tuscaloosa, AL
Father: Marvin Raymond Porter (1933-1960)		Father:
Mother: Margie E Caples (1933-1984)		Mother:

4.2.8.4.1.1.1	Relationship: GGGGrandchild of William Franklin Stephens and Agness Robinson Stephens	
Child	Marriage	Spouse
Tiffany Denise Porter	Date:	?? Port
DOB: 16Sep1984	Location:	DOB:
City/State: Clinton, AL		City/State:
Date of Death:	Children	Date of Death:
Cemetery:	1. Tari Marie Port (-)	Cemetery:
City, State:		City, State:
Father: Thomas Paul Porter (1955-)		Father:
Mother: Tammy Denise Thomas (1960-2007)		Mother:

4.2.8.4.1.1.1.1	Relationship: GGGGGrandchild of William Franklin Stephens and Agness Robinson Stephens	
	Child	Marriage
Tari Marie Port	Date:	Spouse
DOB: 26May??	Location:	DOB:
City/State:		City/State:
Date of Death:	Children	Date of Death:
Cemetery:		Cemetery:
City, State:		City, State:
Father: ?? Port (-)		Father:
Mother: Tiffany Denise Porter (1984-)		Mother:

4.2.8.4.1.2	Relationship: GGGrandchild of William Franklin Stephens and Agness Robinson Stephens	
Child	Marriage	Spouse
Raymond Lindsey Porter	Date 23Oct1981	Angela "Angie" Lurline Johnston
DOB: 15Aug1957	Location:	DOB: 1962
City/State: Clinton, AL		City/State:
Residence: 1992 - Eutaw, AL		
Date of Death:	Children	Date of Death:
Cemetery:		Cemetery:
City, State:		City, State:
Father: Marvin Raymond Porter (1933-1960)		Father:
Mother: Margie E Caples (1933-1984)		Mother:

4.2.8.4.1.3	Relationship: GGGrandchild of William Franklin Stephens and Agness Robinson Stephens	
Child	Marriage	Spouse
Richard "Ricky" Clyde Porter	Never married	
DOB: 29Dec1959		
City/State: Clinton, AL		
Date of Death: 26Sep1978		
Cemetery: Oakwood Cemetery at Greensboro, AL		
Father: Marvin Raymond Porter (1933-1960)		
Mother: Margie E Caples (1933-1984)		
Richard was killed in auto accident near Eutaw, AL		



4.2.8.5 Relationship: GGrandchild of William Franklin Henderson and Agness Robinson Stephens		
Child	Marriage	Spouse
James Waller "Uncle Waller" Henderson	Date: 24Jun1941	Lilly Inez "Aunt Inez" Shrauger
DOB: 28Oct1914	Location: Mobile, AL	DOB: 6Mar1919
City/State: Knoxville, AL	Divorced: ?	City/State: Atlanta, GA
Date of Death: 21Apr2003	Children	Date of Death: 22Jun1998
Cemetery: Elmwood Cemetery in Jefferson County, AL	1. Margaret Ann Henderson (1942-2015)	Cemetery:
City, State: Birmingham, AL	2. Betsy Jane Henderson (1945-2005)	City, State: Birmingham, AL
Father: John Clifton Henderson (1884-1941)	3. John Waller Henderson (1947-)	Father: Lloyd G Shrauger (-)
Mother: Lydia Ann Stephens (1887-1941)	4. Susan Inez Henderson (1953-)	Mother: Lorene Lillie Seabury (1897-1968)

On 16Oct1940, James registered for the draft. At that point, he was single and working for Greyhound Bus Lines.



Lydia w/son James Waller Henderson (c1940)

4.2.8.5.1	Relationship: GGGrandchild of William Franklin Henderson and Agness Robinson Stephens	
Child	Marriage	Spouse
Margaret Ann Henderson DOB: 9Jun1942 City/State: Birmingham, AL	Date: 13Apr1962 Location: Birmingham, AL	Rev Dr Joe Neil McKeever, Sr DOB: 1940 City/State: Motes, Winston County, AL
Date of Death: 29Jan2015 Cemetery: New Oak Grove Baptist Church Cemetery in Nauvoo, AL City, State: Jefferson Parish, LA	Children 1. Joe Neil McKeever, Jr. (1963-) 2. John Marshall McKeever (1966 -) 3. Carla Jinoke McKeever (1969-)	Date of Death: Cemetery: City, State: Father: Carl J McKeever (1912-) Mother: Lois McKeever (1917-)
Father: James Waller Henderson (1914-2003) Mother: Lillie Inez Shrauger (1919-)		

Note: Margaret's memorial on find-a-grave.com indicates that her body was cremated and plan is to place her ashes inside her husband's casket when he is buried.



4.2.8.5.1.1	Relationship: GGGGrandchild of William Franklin Henderson and Agness Robinson Stephens	
Child	Marriage	Spouse
Joe Neil McKeever, Jr.	Date:	Julie ??
DOB: 6Feb1963	Location:	DOB:
City/State:		City/State:
Date of Death:	Children	Date of Death:
Cemetery:	1. Grant McKeever (-)	Cemetery:
City, State:	2. Abigail McKeever (-)	City, State:
Father: Joe Neil McKeever Sr (-)	3. Erin McKeever (-)	Father:
Mother: Margaret Ann Henderson (1942-2015)		Mother:



The Joe McKeever Family (c2005)

4.2.8.5.1.2	Relationship: GGGGrandchild of William Franklin Henderson and Agness Robinson Stephens	
Child	Marriage	Spouse
John Marshall "Marty" McKeever	Date: 29Jul1989	Temisho Haynes Bynum
DOB: 27May1966	Location: Charlotte, NC	DOB:
City/State:		City/State:
Date of Death:	Children	Date of Death:
Cemetery:	1. Darilyn McKeever (-)	Cemetery:
City, State:	2. John Marshall McKeever, Jr. (-)	City, State:
Father: Joe Neil McKeever Sr (-)		Father:
Mother: Margaret Ann Henderson (1942-2015)		Mother:

4.2.8.5.1.3	Relationship: GGGGrandchild of William Franklin Henderson and Agness Robinson Stephens	
Child	Marriage	Spouse
Carla Jinoke McKeever	Date: 26Apr1989	Franklin Earnest Peters
DOB: 9Feb1969	Location: Murfreesboro, NC	DOB:
City/State: Seoul, South Korea (adopted 1974)		City/State:
Date of Death:	Children	Date of Death:
Cemetery:	1. Leah Carla Peters (1989-)	Cemetery:
City, State:	2. Jessica May Peters (1991-)	City, State:
Father: Rev Dr Joe Neil McKeever Sr (-)	3. JoAnne Peters (-)	Father:
Mother: Margaret Ann Henderson (1942-2015)		Mother:

4.2.8.5.1.3.1	Relationship: GGGGGrandchild of William Franklin Henderson and Agness Robinson Stephens	
	Child	Marriage
Leah Carla Peters	Date:	Spouse
DOB: 25Oct1989	Location:	DOB:
City/State:		City/State:
Date of Death:	Children	Date of Death:
Cemetery:		Cemetery:
City, State:		City, State:
Father: Franklin Earnest Peters (-)		Father:
Mother: Carla Jinoke McKeever (1969-)		Mother:

4.2.8.5.1.3.2	Relationship: GGGGGrandchild of William Franklin Henderson and Agness Robinson Stephens	
Child	Marriage	Spouse
Jessica May Peters	Date:	
DOB: 1Apr1991	Location:	DOB:
City/State:		City/State:
Date of Death:	Children	Date of Death:
Cemetery:		Cemetery:
City, State:		City, State:
Father: Franklin Earnest Peters (-)		Father:
Mother: Carla Jinoke McKeever (1969-)		Mother:

4.2.8.5.1.3.3	Relationship: GGGGGrandchild of William Franklin Henderson and Agness Robinson Stephens	
Child	Marriage	Spouse
JoAnne Peters	Date:	
DOB:	Location:	DOB:
City/State:		City/State:
Date of Death:	Children	Date of Death:
Cemetery:		Cemetery:
City, State:		City, State:
Father: Franklin Earnest Peters (-)		Father:
Mother: Carla Jinoke McKeever (1969-)		Mother:

4.2.8.5.2	Relationship: GGGrandchild of William Franklin Henderson and Agness Robinson Stephens	
Child	Husband #1	Husband #2
Betsy Jane Henderson	John Ollie Tate, Jr	?? Schillaci
DOB: 27Apr1945	DOB:	DOB:
City/State: Birmingham, AL	City/State:	City/State:
Marriage	5Jun1964 in Birmingham, AL; Divorced ??	Aug1975; Divorced 2005
Residence: Odenville, AL		
Date of Death: 2Jul2005	Date of Death:	Date of Death:
Cemetery:	Cemetery:	Cemetery:
City, State: Pensacola, FL	City, State:	City, State:
Father: James Waller Henderson (1914-2003)	Father:	Father:
Mother: Lillie Inez Shrauger (1919-)	Mother:	Mother:
	Children	Children
	1, Jon Austin Tate (1967-)	
	2. Jamey Christopher Tate (-)	

4.2.8.5.2.1	Relationship: GGGGrandchild of William Franklin Henderson and Agness Robinson Stephens	
Child	Marriage	Spouse
Jon Austin Tate	Date:	Tania ??
DOB: 5Oct1967	Location:	DOB:
City/State: Houston, TX		City/State:
Residence:	Children	
Date of Death:	1. Connor Tate (-)	Date of Death:
Cemetery:	2. Elizabeth Tate (-)	Cemetery:
City, State:	3. Cameron Alexis Tate (-)	City, State:
Father: John Ollie Tate, Jr (-)		Father:
Mother: Betsy Jane Henderson (1945-2005)		Mother:

4.2.8.5.2.2	Relationship: GGGGrandchild of William Franklin Henderson and Agness Robinson Stephens	
Child	Marriage	Spouse
Jamey Christopher Tate	Date:	
DOB:	Location:	DOB:
City/State:		City/State:
Date of Death:	Children	Date of Death:
Cemetery:		Cemetery:
City, State:		City, State:
Father: John Ollie Tate, Jr (-)		Father:
Mother: Betsy Jane Henderson (1945-2005)		Mother:

4.2.8.5.3	Relationship: GGGrandchild of William Franklin Henderson and Agness Robinson Stephens	
Child	Marriage	Spouse
John Waller Henderson	Date:	Mary Sue McCleary
DOB: 17Aug1947	Location:	DOB:
City/State: Birmingham, AL		City/State:
Date of Death:	Children	Date of Death:
Cemetery:	1. John Alick Henderson (1975-)	Cemetery:
City, State:		City, State:
Father: James Waller Henderson (1914-2003)		Father:
Mother: Lillie Inez Shrauger (1919-)		Mother:

4.2.8.5.3.1	Relationship: GGGGrandchild of William Franklin Henderson and Agness Robinson Stephens	
Child	Marriage	Spouse
John Alick Henderson	Date:	
DOB: 18Nov1975	Location:	DOB:
City/State:		City/State:
Date of Death:	Children	Date of Death:
Cemetery:		Cemetery:
City, State:		City, State:
Father: John Waller Henderson (1947-)		Father:
Mother: Mary Sue McCleary (-)		Mother:

4.2.8.5.4 Relationship: GGGrandchild of William Franklin Henderson and Agness Robinson Stephens		
Child	Husband #1	Husband #2
Susan Inez Henderson	"Robbie" Robinson	James "Jim" Duane Schroeder
DOB: 1Jan1953		DOB:
City/State: Birmingham, AL		City/State:
Marriage:	1971; divorced ??	1984; divorced ??
Date of Death:		Date of Death:
Cemetery:		Cemetery:
City, State:		City, State:
Father: James Waller Henderson (1914-2003)		Father:
Mother: Lillie Inez Shrauger (1919-)		Mother:
	No Children	No Children

Note: Susan also married for a 3rd time in Seattle, WA - uncertain of husband #3's name

4.2.8.6	Relationship: GGrandchild of William Franklin Henderson and Agness Robinson Stephens	
	Child	Marriage
	Essie <u>Winona</u> Henderson	Date: 30Apr1937
	DOB: 27Oct1917	Location: Clinton Baptist Church, Clinton, AL
	City/State: Knoxville, Greene County, AL	DOB: 20May1907
	Date of Death: 2May2005	City/State: Greene County, AL
	Cemetery: Mesopotamia Cemetery in Eutaw, AL	Date of Death: 1Jan1992
	City, State: Ocala, FL	Cemetery: Mesopotamia Cemetery in Eutaw, AL
	Father: John Clifton Henderson (1884-1941)	City, State: Greene County, AL
	Mother: Lydia Ann Stephens (1887-1941)	Father: Robert H Franklin (1881-1951)
		Mother: Luella Coleman (1882-1932)
		No children



Winona Henderson Franklin w/photo of Charles Franklin (c1990)



4.2.8.7	Relationship: GGrandchild of William Franklin Henderson and Agness Robinson Stephens	
	Child	Marriage
	Helen Doris "Aunt Doris" Henderson	Date: 24Dec1943
	DOB: 30Oct1923	Location: Knoxville, AL
	City/State: Clinton, Greene County, AL	DOB: 19Dec1922
	Date of Death: 2Dec2001	City/State: Greene County, AL
		Spouse
		Gaines Smith Leavelle
		Date of Death: 7Jun2014
	Children	
	Cemetery: Ft Sam Houston National Cemetery at San Antonio, TX	1. James Clifton 'Jimmie' Leavelle (17May1947-) born in Austria; never married
	City, State: Austin, TX	2. Jan Marie Leavelle (1955-2011)
	Father: John Clifton Henderson (1884-1941)	Cemetery: Ft Sam Houston National Cemetery at San Antonio, TX
	Mother: Lydia Ann Stephens (1887-1941)	Father: Lee Gaines Leavelle (1900-1987)
	Lt Col Gaines Leavelle enlisted in US Army Air Corps in 1942 and retired from the US Air Force in 1967	Mother: Ivola Gwyneth Lavender (1898-2001)



Winona, Doris, & Frances Henderson



Sisters - Lydia, Doris, & Blanche



4.2.8.7.1	Relationship: GGGrandchild of William Franklin Henderson and Agness Robinson Stephens	
	Child	Marriage
	James Clifton "Jimmy" Leavelle	Never Married
	DOB: 17Mar1947	
	City/State: Austria (Gaines was stationed with USAF in Austria at this time)	
	Date of Death:	
	Cemetery:	
	City, State:	
	Father: Gaines Smith Leavelle (1922-2014)	
	Mother: Helen Doris Henderson (1923-2001)	

4.2.8.7.2 Relationship: GGGrandchild of William Franklin Henderson and Agness Robinson Stephens		
Child / Wife	Husband #1	Spouse
Jan Marie Leavelle	Harry E. Childs, Jr	Don Arthur Dodge, Jr (2nd marriage)
DOB: 2Dec1955	DOB: 1952	DOB: 9Mar1955
City/State: Little Rock, Ark	City/State:	City/State: Harris County, TX
Marriage	20Dec1980 at Austin, TX; divorced 19Jan1990 in Travis County, TX	24Feb1991 at Austin, TX
Date of Death: 31Mar2011	Date of Death:	Date of Death:
Cemetery:	Cemetery:	Cemetery:
City, State: Austin, TX	City, State:	City, State:
Father: Gaines Smith Leavelle (1922-2014)	Father:	Father: Don Arthur Dodge Sr (-)
Mother: Helen Doris Henderson (1923-2001)	Mother:	Mother: Anna Maud Morse (-)
	No Children	No Children

4.2.8.8	Relationship: GGrandchild of William Franklin Henderson and Agness Robinson Stephens	
	Child	Marriage
	Anna <u>Blanche</u> Henderson	Date: 5Aug1949
	DOB: 27Mar1929	Location: Livingston, Sumter County, AL
	City/State: Clinton, Greene County, AL	DOB: 11Mar1922
	Date of Death: 2001	Children
	Cemetery: Magnolia Cemetery in Apalachicola, FL	1. Waller 'Wally' Jadie Wagoner (1957-)
	City, State: Apalachicola, FL	Date of Death: 19Mar2013
	Father: John Clifton Henderson (1884-1941)	Cemetery: Magnolia Cemetery in Apalachicola, FL
	Mother: Lydia Ann Stephens (1887-1941)	City, State: Ocala, FL
		Father: Armon C Wagoner (1876-1942)
		Mother: Lena Downing (1884-1937)



Wagner & Blanche Wagoner



Descendants of John Clifford Henderson and Lydia Ann Stephens

4.2.8.8.1	Relationship: GGGrandchild of William Franklin Henderson and Agness Robinson Stephens	
Child	Marriage	Spouse
Waller 'Wally' Jadie Wagoner (adopted)	Date: 8Feb1986	Julie Ann Dohm
DOB: 31Mar1957	Location:	DOB: 16Dec1960
City/State: St Petersburg, FL		City/State:
Residence: Appalachicola, FL		
Date of Death:	Children	Date of Death:
Cemetery:	1. Philip Bryant Wagoner (1988-)	Cemetery:
City, State:	2. Abbey Huett Wagoner (1998-)	City, State:
Father: William Rex Wagoner (1922-2013)		Father:
Mother: Anna Blanche Henderson (1929-2001)		Mother:

4.2.8.8.1.1	Relationship: GGGGrandchild of William Franklin Henderson and Agness Robinson Stephens	
Child	Marriage	Spouse
Philip Bryant Wagoner	Date:	
DOB: 9Sep1988	Location:	DOB:
City/State:		City/State:
Date of Death:	Children	Date of Death:
Cemetery:		Cemetery:
City, State:		City, State:
Father: Waller Jodie Wagoner (1957-)		Father:
Mother: Julie Ann Dohm (-)		Mother:

4.2.8.8.1.2	Relationship: GGGGrandchild of William Franklin Henderson and Agness Robinson Stephens	
Child	Marriage	Spouse
Abbey Huett Wagoner (adopted)	Date:	
DOB: 20Mar1998	Location:	DOB:
City/State: Seoul, South Korea		City/State:
Date of Death:	Children	Date of Death:
Cemetery:		Cemetery:
City, State:		City, State:
Father: Waller Jadie Wagoner (1957-)		Father:
Mother: Julie Ann Dohm (-)		Mother:

